

EXTERIOR ELEVATION NOTES

1. BUILDING IS PROPOSED TO BE A PREFABRICATED METAL BUILDING.

EXTERIOR MATERIALS

MARK	DESCRIPTION	COMMENTS
EM-1	ROOF DECK	GALVANIZED METAL ROOF PANELS – WHITE FINISH
EM-2	STRUCTURAL WALL	STEEL WALL PANEL SYSTEM BY TUBULAR BUILDING SYSTEMS (WALL PANEL FINISHES: HAWAIIAN BLUE & TRIM FINISHES: WHITE, LIGHT FIXTURES: WHITE)

EM-3	DOWNSPOUT	
EM-4	GUTTER	
EM-5	EYEBROW ABOVE DOOR	5'-4"W X 4'-0"D CUSTOM "T-TOP" AWNING W/ CANVAS TOP*

COLOR SAMPLES OF BUILDING FINISHES

HAWAIIAN BLUE

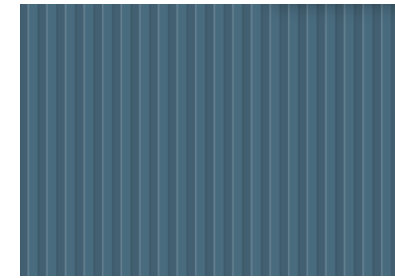

POLAR WHITE



KEYNOTES

#	NOTE
1	POSSIBLE LOCATION FOR AIR CONDITIONER CONDENSER UNIT. SEE MECHANICAL.

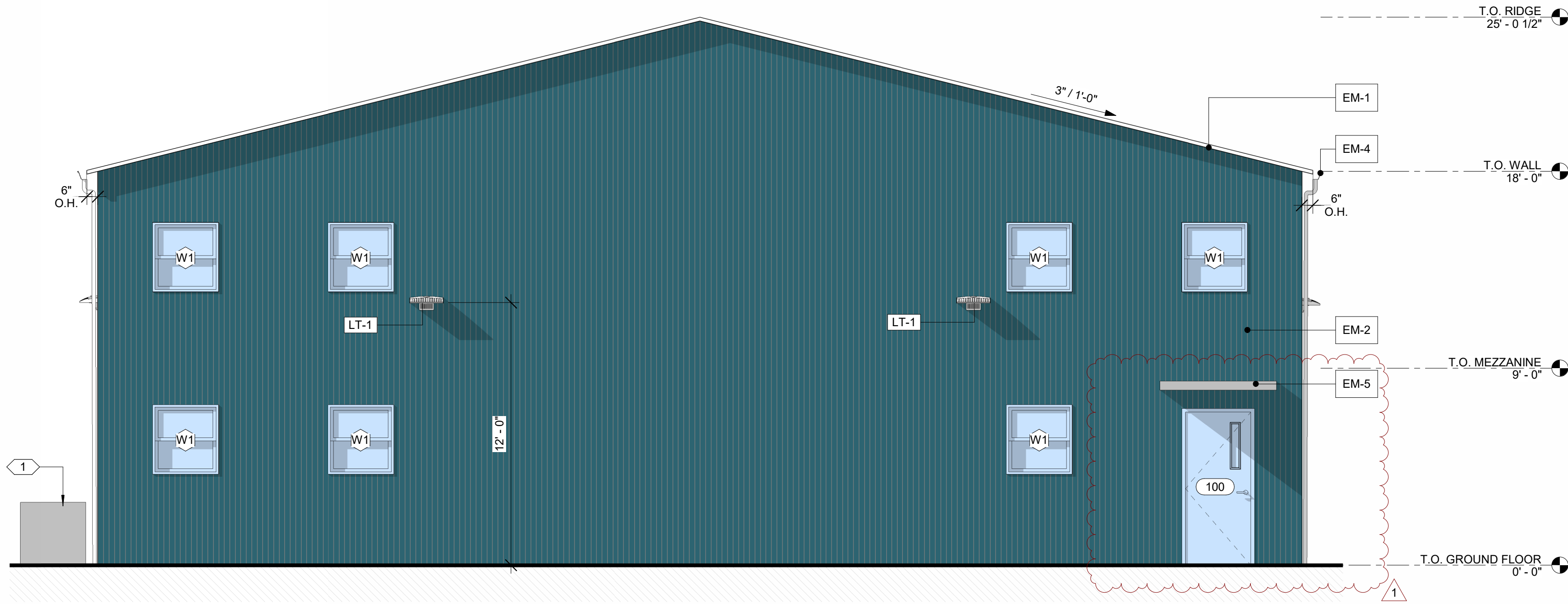

1 SOUTH ELEVATION  
1/4" = 1'-0"

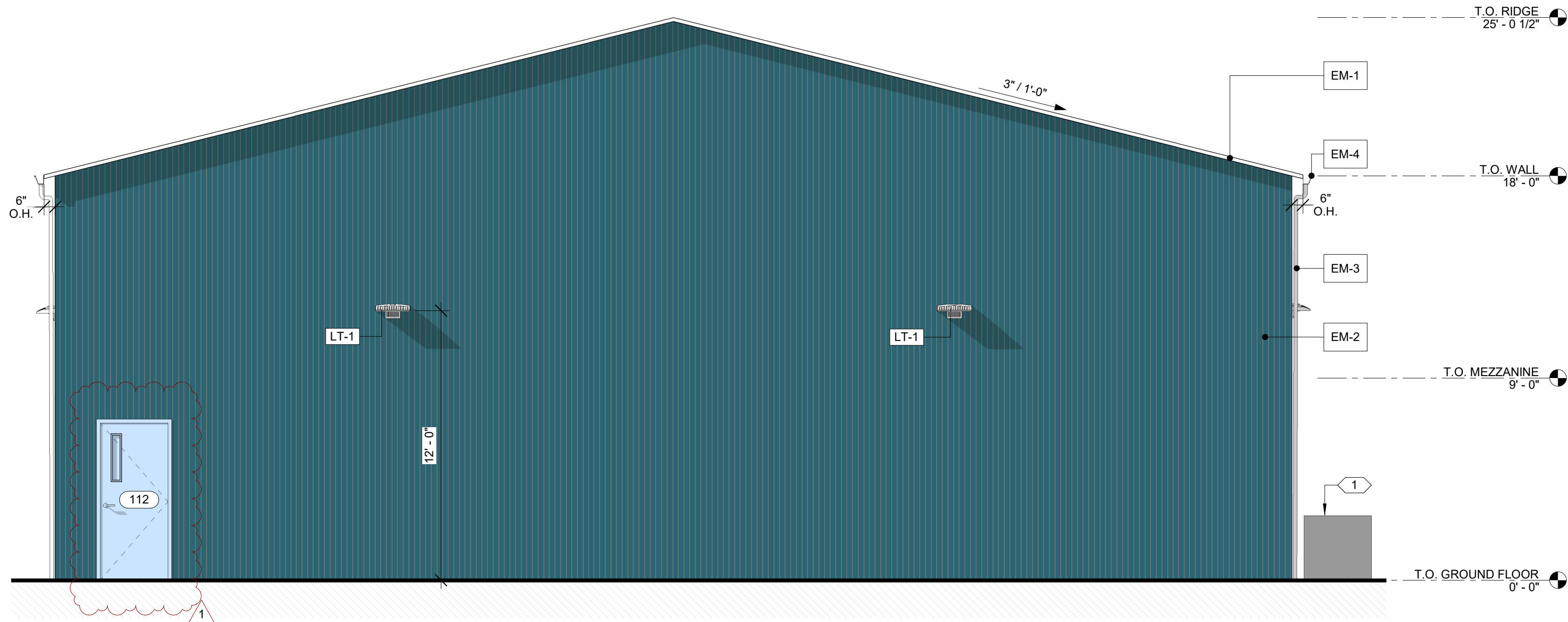

2 NORTH ELEVATION  
1/4" = 1'-0"



S ARCHITECTURE

33 SE 4TH STREET, SUITE 100  
BOCA RATON, FL 33432  
561.835.5515

WWW.SARCHITECTURE.COM  
AA26003746

SEAL:

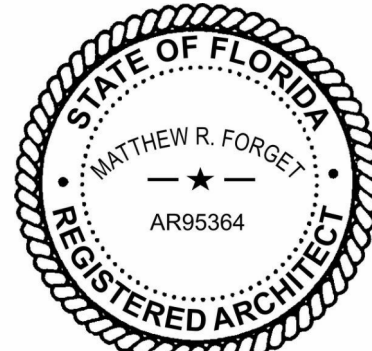

MATTHEW R. FORGET // REG. FL. NO. AR95364

DIGITAL SIGNATURE:

CLIENT / PROJECT ADDRESS:

HODGE MARINE

1857 NW 21ST STREET  
POMPANO BEACH, FLORIDA 33069

REVISIONS:

NO.	DATE	DESCRIPTION
1	2025-06-12	DRC PLAN REVIEW

KEY PLAN:

PROJECT NUMBER: 24-057

DATE ISSUED: 2025-06-30

SHEET TITLE:

EXTERIOR ELEVATIONS

SHEET NO.:

A200

SITE PLAN APPROVAL

\\Bent-Data\Projects\2025\24-057\_Hodge Marine\_205.rvt  
2025.4.11.2

PZ25-12000024

09/17/2025

DRC